

# Building Permit Application

<b>Applicant Information (required)</b>		
Name:	Address:	Are you also the primary contact? <input type="checkbox"/> Yes <input type="checkbox"/> No
Postal Code:	Email:	Phone:
<b>Legal Land Owner Information (required)</b>		
Name & Company Name (if applicable):		
Position/title:	Email:	Phone:
<b>Additional Contacts (if applicable)</b>		
Primary Contact:	Email:	Phone:
Building Contractor:	Email:	Phone:
Engineer/Architect:	Email:	Phone:
Mechanical/Plumbing Contractor:	Email:	Phone:

<b>Building Use</b>	<input type="checkbox"/> Single Family Dwelling	<input type="checkbox"/> Duplex/Semi-detached	<input type="checkbox"/> 3+ Units Residential	<input type="checkbox"/> Commercial	<input type="checkbox"/> Industrial	<input type="checkbox"/> Institutional	<input type="checkbox"/> Agricultural	<input type="checkbox"/> Temporary
<b>Nature of Work</b>	<input type="checkbox"/> New	<input type="checkbox"/> Alteration	<input type="checkbox"/> Addition	<input type="checkbox"/> Repair	<input type="checkbox"/> Other			
<b>Building Address and Legal Land Description</b>								
Address:								
Lot:			Block:			Plan:		
<b>Describe the Scope of Work</b> <i>(explain the project in detail; include specifics so we can understand the project)</i>								
<b>Total Cost of Construction</b>						<b>\$</b>		

<b>Request for Building and Occupancy Permit (required)</b>			
<p>I hereby acknowledge that I have read this application and state that the information contained herein is correct and agree to comply with all City of Regina bylaws and/or provincial laws regarding building and occupancy. It being expressly understood that the issuing of a permit does not relieve the applicant/owner from complying with all bylaws and national building codes though not called for in the specifications or shown on plans and/or applications submitted. I understand that conditions may be placed on the permit and must be complied with during construction.</p> <p>The building shall not be occupied until such time as an occupancy permit is issued to the owner. Work shall commence within six months, shall not be stalled for period of more than six months, and shall be completed within two years from the date of issue or permit will be cancelled. The use of street, sidewalk or lane during construction requires additional authorization. This application form does not allow work to start as this is not an issued building permit.</p>		<p>The information on and within the permit documents are collected under the Local Authority Freedom of Information and Protection of Privacy Act. The purpose of the collection is to process your application for a building permit. It will be retained as a record of your application and may be used to contact the parties involved in this project. The application and the information contained therein may also be used by the City for compliance or other legal action pursuant to The Cities Act, The Construction Codes Act and the City's Building Bylaw and The Planning and Development Act.</p> <p>Issued City permits, including name of applicant, name of owner, description of work, location, value of work and contractor names, may be released to members of the public by the City in accordance with the provisions of The Local Authority Freedom of Information and Protection of Privacy Act. If you have any questions about the collection and use of this information, please contact Building Standards at 306-777-7000.</p>	
_____	_____	_____	____/____/____
Legal Land Owner (printed)	Signature of Legal Land Owner <i>(or signed Letter of Authorization)</i>	Signature of Applicant	Date (MM/DD/YYYY)

**This package is only applicable if all of the following conditions are met:**

The dwelling is used as a single housekeeping unit where care is provided:

- That provides sleeping accommodation for not more than 10 occupants,
- The building is classified as a residential occupancy, and
- The building contains not more than one other dwelling unit (i.e. not allowed in a rowhouse, townhouse, apartment, multi-unit building, etc...)

If these conditions are not met, your project may be considered a commercial property and will require a professional designer to be involved, and additional zoning regulations may apply.

For construction of a new Part 9 Alternative Family Care Home, include the info contained herein, but reference the [Additions, Single-Family & Semi-Detached](#) package for additional requirements.

For new Part 3 Alternative Family Care Homes, see the [Commercial](#) checklist for additional requirements.

## Application Checklist

**The following items must be included in your application package:**

*Applications will not be accepted until all information is provided.*

### Application Form

- Signed by the legal owner of the property (registered on title)
- Converting a single family dwelling (SFD) to an alternative family care home (AFCH) is considered an 'alteration' class of work (see Page 4 to determine AFCH requirements)

### Submission Details Form (Page 3)

### Site Plan (metric plans preferred)

**Including a site survey (Real Property Report or lot plan) with your application package is recommended to increase your first-time approval rate.**

If a site survey is unavailable, plans must be well-drawn, properly dimensioned and include all required components (Page 5).

### Floor Plan of all floors

Plans must include the following components:

- Exterior dimensions of the entire building
- Room use labelled and noted if accessible to the occupants in care
- Window location (unobstructed opening size and type of bedroom windows)
- Window well locations (dimension from edge of well to window, measured perpendicular to the exterior wall; see Figure 1)
- Location of smoke and carbon monoxide alarms
- Location of fire extinguishers
- Location of emergency lighting

*Supply accurate and detailed plans to speed up the application review process. Metric plans preferred.*

**New or Altered Foundation Openings** (if applicable see Page 11)

- Engineer or architect designed/stamped plans
- Location and size of proposed and existing windows on same wall face (see Figure 2)
- Measurement of foundation to property line of wall for proposed windows
- Size of wall (length and height – grade to uppermost ceiling)

**Other Requirements** (if applicable)

- Basement development (see the [basement development application](#))
- If other work is taking place, ensure it is noted in the description of work and shown on plans

## How to Submit Your Application

Submit your completed application online by [registering for eBuild](#). Applying online allows you to track the status of your application and access application information from anywhere.

The City will review your application to ensure it meets all requirements. All applications are reviewed under the most current National Building Code of Canada and City Bylaws. The owner is responsible for ensuring their building complies with all construction standards.

Ensure your project plans are legible and precise. Drawings stamped with “not for construction”, “preliminary” or “for permit purposes only” will not be accepted.

## Permit Fee

The fee for constructing or converting an AFCH is based upon the total value of the work:

- \$8 per \$1000 of the value of the work (minimum permit fee of \$100)

Once your application is approved, payment must be made online using eBuild, or in person at City Hall. Following payment and final processing by our staff, your permit will be issued and emailed to the applicant. Your approved drawings will then be available on eBuild and construction may begin.

## Required Inspections

 (notes below are for conversions only, as new buildings or other renovations may require additional inspections)

### Building

Final - After all safety items are in place, prior to occupancy

### Mechanical

 (if applicable)

Rough-In - After plumbing drainage piping installation, prior to covering

Final Inspection - After fixtures are installed, prior to occupancy

Note: additional inspections may apply if additional renovations are taking place. For more information or to book an inspection, call 306-777-7551 or [submit a request](#) online.

### Fire Department

 (if applicable)

Once occupancy has been granted by the Building Inspector, call 306-777-7830 or email [FAST@regina.ca](mailto:FAST@regina.ca) to book your fire inspection. For more information visit [Facility Inspections](#).

**Submission Details**

Submit this completed form with your application.

**The AFCH will be located in a building that has not more than two total dwelling units?**

Yes  No\*

*\*Note: an AFCH is NOT permitted to be added to a building containing more than 2 total dwelling units as per the Saskatchewan Building Code Regulations.*

**Total number of Occupants:**

*Sleeping accommodations for NOT MORE than 10 people (including infants):*

\_\_\_\_\_ Occupants in Care (OIC)  
\_\_\_\_\_ Residents living on the property  
\_\_\_\_\_ Total number of occupants (including OIC & residents)

Once the number of occupants in care and total occupants has been determined, view the Table on page 4 to ensure your plans are showing compliance, as necessary.

**Is this a personal care home regulated through the Ministry of Health?**

Yes  No

*If yes, and the AFCH contains 6-10 OIC, follow requirements for AFCH where OIC is not capable of self-preservation.*

**Fire extinguisher locations are noted on plans?**

Yes, required

**Emergency lighting locations are noted on plans?**

Yes, required

**Floor plans note which rooms are accessed by occupants in care?**

Yes, required

**Bedroom Window Size**

*Unobstructed opening dimensions: Actual clear/free space available when you fully open the window.*

Room name – Opening Size – Opening Type

\_\_\_\_\_ - \_\_\_\_\_ W x \_\_\_\_\_ H - \_\_\_\_\_  
\_\_\_\_\_ - \_\_\_\_\_ W x \_\_\_\_\_ H - \_\_\_\_\_  
\_\_\_\_\_ - \_\_\_\_\_ W x \_\_\_\_\_ H - \_\_\_\_\_  
\_\_\_\_\_ - \_\_\_\_\_ W x \_\_\_\_\_ H - \_\_\_\_\_

(Opening type examples: slider, casement, inswing awning, outswing awning, etc.)

*Example: Bedroom 1 - 36 1/2" W x 15" H - Inswing Awning*

**Window Well Size** (if applicable)

\_\_\_\_\_  
Measured from the building face to the window well. A clear path of 760mm is required between the window well and the building or window swing for an emergency exit (see Figure 1).

## Alternative Family Care Homes (AFCH)

Type of Care Home	Occupancy Classification	NBC Part	Minimum Typical Building Code Requirements <sup>§</sup>
<b>AFCH (1-5 OIC)</b>	Group C (residential)	Division B, Part 9	<ul style="list-style-type: none"> <li>• Interconnected smoke alarms</li> <li>• Carbon monoxide alarms</li> <li>• Emergency lighting</li> <li>• Sprinkler system not required if the three requirements above are met (if sprinklers are installed, they must meet NFPA standards<sup>‡</sup>)</li> <li>• Portable fire extinguishers</li> <li>• Code requirements for a Part 9 dwelling unit (eg. egress windows in bedrooms)</li> </ul>
<b>AFCH (6-10 OIC)</b> <ul style="list-style-type: none"> <li>• All OIC <i>capable of self-preservation</i>; and</li> <li>• <b>Not</b> licensed as a Personal Care Home (PCH) through the Ministry of Health</li> </ul>	Group C (residential)	Division B, Part 3	<ul style="list-style-type: none"> <li>• Interconnected smoke alarms</li> <li>• Carbon monoxide alarms</li> <li>• Emergency lighting</li> <li>• Sprinkler system not required if the three requirements above are met (if sprinklers are installed, they must meet NFPA standards<sup>‡</sup>)</li> <li>• Portable fire extinguishers</li> <li>• Code requirements for a Part 3 dwelling unit (requires a professional designer)</li> </ul>
<b>AFCH (6-10 OIC)</b> <ul style="list-style-type: none"> <li>• One or more OIC <b>not</b> <i>capable of self-preservation</i>; or</li> <li>• Licensed as a Personal Care Home (PCH) through the Ministry of Health</li> </ul>	Group C (residential)	Division B, Part 3	<ul style="list-style-type: none"> <li>• Interconnected smoke alarms</li> <li>• Carbon monoxide alarms</li> <li>• Emergency lighting</li> <li>• Sprinkler system meeting NFPA standards (NFPA 13D or NFPA 13R) <sup>‡</sup></li> <li>• Fire alarm system (if required) <sup>‡</sup></li> <li>• Portable fire extinguishers</li> <li>• Code requirements for a Part 3 dwelling unit (requires a professional designer)</li> </ul>
<b>Care Facility (&gt;10 total occupants)</b>	Group B (care, treatment and detention occupancies)	Division B, Part 3	Part 3 code requirements for Group B occupancy (professional designer required)

<sup>§</sup> From the NBC and *The Building Code Regulations*, Amendments to the National Building Code of Canada 2020. The items listed are minimum typical requirements of Code. Applicants are responsible to ensure they meet all requirements. Additional requirements may be mandated by the home licensing authority.

<sup>‡</sup> *The Building Code Regulations*, provides Saskatchewan amendments to Sentence 3.2.5.12.(2) and Sentence 3.2.5.12.(3).

<sup>‡</sup> A fire alarm system is not required for NFPA 13D sprinkler systems, but is required for NFPA 13R sprinkler systems. Refer to the NFPA standards for more information.

**Site Plan** (metric plans preferred, imperial may also be included)

**Including a site survey (Real Property Report or lot plan) with your application package is recommended to increase your first-time approval rate.**

If a site survey is unavailable, plans must be well-drawn, properly dimensioned and include following components:

- Lot shape and size (with property lines labelled and abutting streets and lanes labelled)
- Location and size of all existing and proposed buildings complete with dimensions to all property lines
- Easements, right-of-ways (for utilities, or other)
- Decks, projections, cantilevers
- Driveway location complete with dimensions of existing and/or proposed parking stalls

It is important that dimensions of the property and existing structures and property line locations are accurate. Please ensure that your property setback requirements are met.

**Site Surveys** (real property report or lot plan)

A site plan can be drawn using a previously completed real property report (RPR) or a new RPR. If an RPR is not available a basic lot plan can be obtained from the Information Services Corporation (ISC) at no cost and can be used as the basis for a site plan.

**Zoning Bylaw Regulations**

AFCH's are subject to the Regina Zoning Bylaw No. 2019-19 (Zoning Bylaw). It is important to note that the bylaw does not use the term "Alternative Family Care Home". The Zoning Bylaw refers to AFCH's as "Dwelling, Group Care." Definitions are provided in Chapter 2 of the Zoning Bylaw.

The Current Planning Branch will review the application and site plan including any proposed on-site parking to determine conformance to the Zoning Bylaw and issue a development permit when requirements are met. Designated heritage properties must also submit a Heritage Alteration Permit application.

**Site Servicing Requirements**

Developing an AFCH may require upgrades to site services to conform to the City of Regina's current technical standards. Upgrades may include, but are not limited to:

- Larger water service may be required, especially in cases where sprinklers are to be installed
- Sprinklered facilities also require a fire hydrant within 45 meters of the property
- Replacing any water connections made of lead or another material that do not meet current standards
- Disconnecting and capping redundant connections at the water main
- No changes are required to drainage provided the property meets the same discharge rate as before (depending on what the change may be, a storm water plan may be required)

## Alternative Family Care Homes (AFCH)

The applicant can send an email to [locates@regina.ca](mailto:locates@regina.ca) for more information regarding site services of the property. The applicant will be responsible to ensure required upgrades are performed, and the Servicing & Infrastructure Approval Branch will inspect the upgraded services.

### The Building Code Regulations

Alternative family care homes and their respective requirements are found within [The Building Code Regulations](#) and are amended by the Province from the National Building Code.

*Alternative family care home means a dwelling unit used as a single housekeeping unit where care is provided to the residents,*

- *that provides sleeping accommodation for not more than 10 occupants, and*
- *that is in a building where:*
- *the occupancy of the building is either residential occupancy or care occupancy, and*
- *there is not more than one other dwelling unit (See Note A-1.4.1.2.(1));*

An alternative family care home will not be permitted in buildings where the above noted criteria is not met. An alteration to buildings not meeting the criteria would have to meet all typical requirements of the National Building Code based on the proposed use and a professional designer should be consulted.

### National Building Code Requirements

**Here are National Building Code (NBC) 2020 requirements that must be met and will be inspected.** Please note, this is not an exhaustive list of NBC requirements and exceptions may apply.

If your project falls under the category of a Care facility (Group B occupancy, >10 total occupants) a professional designer is required for the construction/conversion of the building as a part 3 building and the following building code requirements may not apply. Contact your professional designer/architect for applicable requirements or if you have specific questions, [contact us](#).

#### Automatic Sprinkler Systems

##### 1-5 Occupants in Care

An automatic sprinkler system is not required if the following conditions are met:

- Interconnected smoke alarms are installed to 9.10.19.3 & 9.10.19.5.
- CO alarms installed by 9.32.3.9
- Emergency lighting installed by 9.9.12.3

If an automatic sprinkler system is to be installed, then it must meet the applicable standard (Article 3.1.2.5) and sealed engineered sprinkler plans must be provided at application stage.

**Check with your licensing authority for additional fire safety measures that may be required.**

##### 6-10 Occupants in Care

- If occupants in care are all capable of self-preservation, a sprinkler system is not required.
- If one or more occupants in care are incapable of self-preservation, then a sprinkler system shall be installed:



## Alternative Family Care Homes (AFCH)

- The City of Regina recommends that *The Building Code Regulations*, Amendments to the National Building Code of Canada 2020, Clause 3.2.5.12.(3)(b) be followed as best practice where an NFPA 13D sprinkler system is installed in an AFCH. This recommendation is due to care being provided in AFCHs, and the importance of a 30 minute water supply demand to the life-safety of the building's occupants, some of whom may not be capable of self-preservation.
- Note that *NBC Article 3.2.4.1* requires a fire alarm system when an automatic sprinkler system is installed but does exempt this requirement where NFPA 13D sprinkler systems are installed.
- Sprinkler systems that require fire department connections also require a fire hydrant within 45 m (unobstructed) of the fire department connection on the building (Article 3.2.5.15).

**Capable of Self-Preservation** - *The Building Code Regulations*, Amendments to the National Building Code of Canada 2020 states that “*capable of self-preservation* means that a person is capable of recognizing and responding to an emergency given his or her physical, cognitive and behavioral abilities, and is able to arise and walk, or transfer from a bed or chair to a means of mobility, and leave the *building* or move to a safe location on his or her own without the assistance of another person.”

Note: the City of Regina interprets that children 30 months and older are capable of self-preservation. This interpretation is based on research from The Fire Protection Research Foundation (an affiliate of NFPA) and the Technical University of Denmark, titled “Determining Self-Preservation Capability in Pre-School Children”. This also aligns with the age recommended in the International Fire Code. Children younger than 30 months of age would be considered not capable of self-preservation. Other mental or physical disabilities may render a person incapable of self-preservation and this would have to be analyzed by the operator of the AFCH to determine if sprinklers are needed, or if that person(s) must be moved to an appropriate facility.

## Doors

### 1-5 Occupants in Care

**Door Latching, Locking and Opening Mechanisms (Article 9.9.6.7.)** – Principal entrance doors, exit doors and doors to suites, including exterior doors of dwelling units, and other doors in an access to exit shall be openable from the inside or in travelling to an exit without requiring keys, special devices, or specialized knowledge of the door-opening mechanism.

**Visibility of Exits (Article 9.9.11.2.)** – Exits shall be clearly visible or their locations shall be clearly indicated (see also emergency lighting requirements). Where an exit door leading directly outside can be obstructed by parked vehicles or storage because of its location, a visible sign on the exterior side of the door or physical barrier shall be installed to prevent this pathway from being obstructed.

### 6-10 Occupants in Care

**Door Release Hardware (Article 3.4.6.16)** – Exit door hardware is required to be openable with not more than one releasing operation (separate deadbolts and levers are not permitted), no special tools or knowledge to open the door, and the hardware shall be operable with one hand in a closed-fist (e.g. lever-style hardware or panic bars, etc.).



### Emergency Lighting

**1-5 Occupants in Care (Article 9.9.12.3.)** – Emergency lighting shall be provided at all *exits*, at any open living area used by the OIC and at the stairwell on each floor to illuminate the steps in the event of a power outage.

**6-10 Occupants in Care (Articles 3.2.7.3 and 3.2.7.4)** – Emergency lighting shall be provided at all exits, and principal routes providing access to exit (e.g. stairways and open floor areas that will be travelled on the way to an exit).

In both cases mentioned above, the emergency lighting shall automatically provide 30 minutes of lighting upon loss of main power (e.g. provided by battery backup). Illumination requirements: an average of 10 lx at the floor or tread level with the minimum value of illumination being not less than 1 lx.

### Fire Alarm Systems

**Fire Alarm Systems (Subsection 3.2.4)** – fire alarm systems shall be provided for buildings that have an automatic sprinkler system installed (except for NFPA 13D systems as exempted by Sentence 3.2.4.1.(2)). Fire alarm systems shall conform to requirements of NBC, Subsection 3.2.4., including fire alarm systems that are being voluntarily installed.

Fire alarm system drawings shall be sealed by a design professional registered in Saskatchewan.

### Fireplaces

**Gas/solid fuel burning fireplaces** - Existing fireplaces will require an annual inspection of the chimney, or the recommendation of the Fire department is that the fireplace be closed off.

### Portable Fire Extinguishers

**1-5 Occupants in Care or 6-10 Occupants in Care (Article 9.10.20.4. or 3.2.5.16.)** – Required to be installed on each level of the building that is used for the OIC, including the basement and located in the kitchen.

Each fire extinguisher shall be accessible without exposing operator to undue risk (e.g. located in or near the kitchen area, but away from the stove in the event of a cooking fire).

Fire extinguisher type shall be at least: **5lb Type 2A:10BC**.

### Smoke and Carbon Monoxide Alarms

#### 1-5 Occupants in Care

**Smoke alarms (Subsection 9.10.19)** - Smoke alarms shall be interconnected, hard-wired and provided with battery backup. They shall be installed so that a smoke alarm is provided:

- on each storey (including basements),
- in each sleeping room, and
- outside the sleeping room (between the sleeping room and remainder of the storey). If the sleeping room is served by a hallway, this smoke alarm must be in the hallway.

**Carbon monoxide alarms (Article 9.32.3.9 of the Appendix titled “Amendments to the National Building Code of Canada 2020” within *The Building Code Regulations*)** - Carbon monoxide (CO)

## Alternative Family Care Homes (AFCH)

alarms are required for houses that contain fuel-burning appliances (furnaces, water heaters, etc.) or that have attached garages. In general, CO alarms shall be provided inside each bedroom, or outside each bedroom within 5m of each bedroom door. Also, a room containing a solid-fuel-burning appliance (e.g. wood burning fireplace) shall have a CO alarm within the room.

### 6-10 Occupants in Care

**Smoke alarms (Article 3.2.4.20)** – Smoke alarms shall be interconnected, hard-wired and provided with battery backup. As AFCHs are considered dwelling units, smoke alarms shall be provided:

- on each storey (including basements),
- in each sleeping room, and
- outside the sleeping room (between the sleeping room and remainder of the storey). If the sleeping room is served by a hallway, this smoke alarm must be in the hallway.

**Carbon monoxide alarms (Article 6.9.3.1 of the Appendix titled “Amendments to the National Building Code of Canada 2020” within *The Building Code Regulations*)** - Carbon monoxide (CO) alarms are required for dwelling units that contain fuel-burning appliances (furnaces, water heaters, etc.) or that have attached garages. In general, CO alarms shall be provided inside each bedroom, or outside each bedroom within 5m of each bedroom door. Also, a room containing a solid-fuel-burning appliance (e.g. wood burning fireplace) shall have a CO detector within the room.

## Plumbing/Mechanical

Any plumbing on this permit is to conform with the National Plumbing Code of Canada and is required to be confirmed on site by the City of Regina mechanical inspector. After a permit has been issued, the journey person may phone 306-777-7292 between 8 a.m. and 9 a.m. to speak with a mechanical inspector or book an inspection. The qualified journey person is required to be on site for the inspection.

## Windows

**Bedroom window(s) sized for egress (Article 9.9.10.1)** - Each bedroom without an exterior door shall have a window that is:

- operable from the inside without the need for special tools or knowledge (e.g., windows or security bars that are unlocked by a key are not permitted),
- the window shall provide a clear opening of at least 0.35m<sup>2</sup> with each dimension being at least 380mm, and
- the window shall remain in the opened position without the need for additional support (e.g., using a stick to hold a window open is not permitted).

## Alternative Family Care Homes (AFCH)

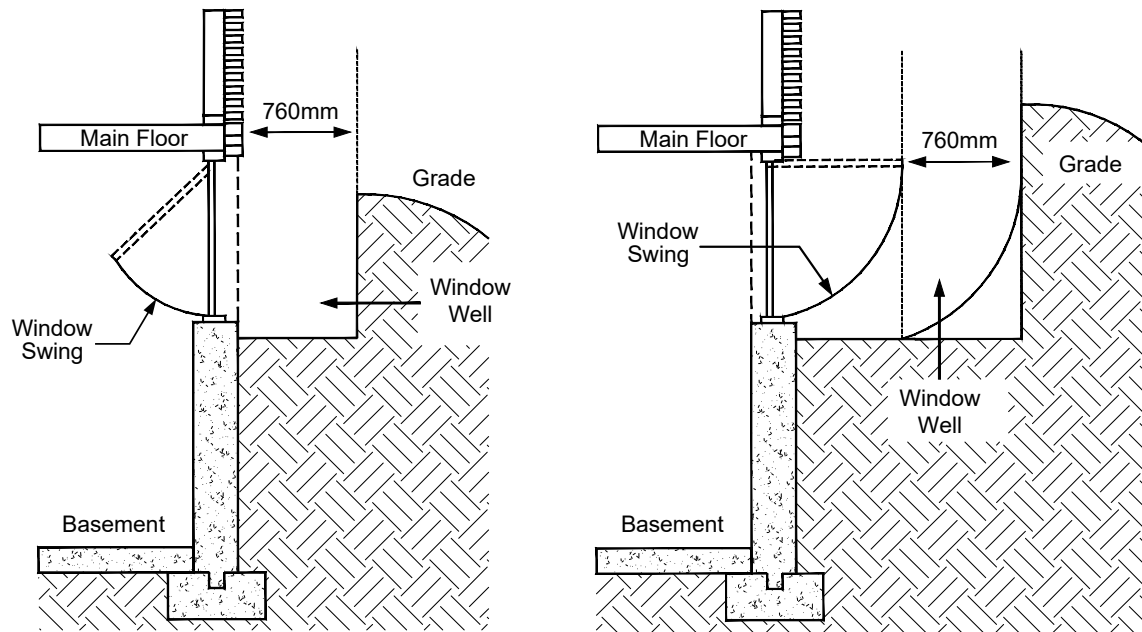

Figure 1 - Egress Windows

**Bedroom window well sized for egress (Article 9.9.10.1) and drained (Article 9.14.6.3)** - When an egress window opens into a window well, the window well must provide a clearance of at least 760mm (measured horizontally from the exterior surface of the foundation wall to the front of the window well). Also, window wells are to be drained to the footing level.

**Required Guards at windows (Sentences 9.8.8.1.(4 & 5))** – Windows that are less than 900mm above the finished floor OR more than 1800mm above the floor or ground on the other side of the window must be protected by a guard, or a mechanism that limits the openable portion of the window to not more than 100mm. This mechanism can include an operation that can only be released with the use of tools or special knowledge to allow the window to fully open.

### New/Alterations to Openings/Windows

If you are adding or changing the size of any windows, including windows in doors, the following additional information is required:

- Location and size of all existing windows on each wall with a new or altered window
- Length and height of wall (measured from grade to ceiling height) (see Figure 2, Item 1)
- An engineered design will be required for new windows/openings or enlarged openings in the foundation as per Bylaw No. 2023-59, Subsection 36(1) (see Figure 2, Item 3)
- Distance to property line (measured perpendicular to wall face) (see Figure 2, Item 4)

**Spatial separations (Article 9.10.15.4)** - When new windows/openings are planned, or when rough-openings for existing windows/openings are to be changed, spatial calculations must be provided showing conformance to NBC. Windows are not permitted where the window is less than 1.2m from a property line (unless the property line is adjacent to a street or lane). The maximum allowable area of glazed openings (how many windows you can have on a building face) varies based on the area of the building face and the distance to

## Alternative Family Care Homes (AFCH)

the property line. Example: if a wall has a building face area of 30m<sup>2</sup> and is 1.2m from the property line, up to 7% of the wall can be glazed. If that wall was setback 1.5m from the property line, 9% glazing would be allowed.

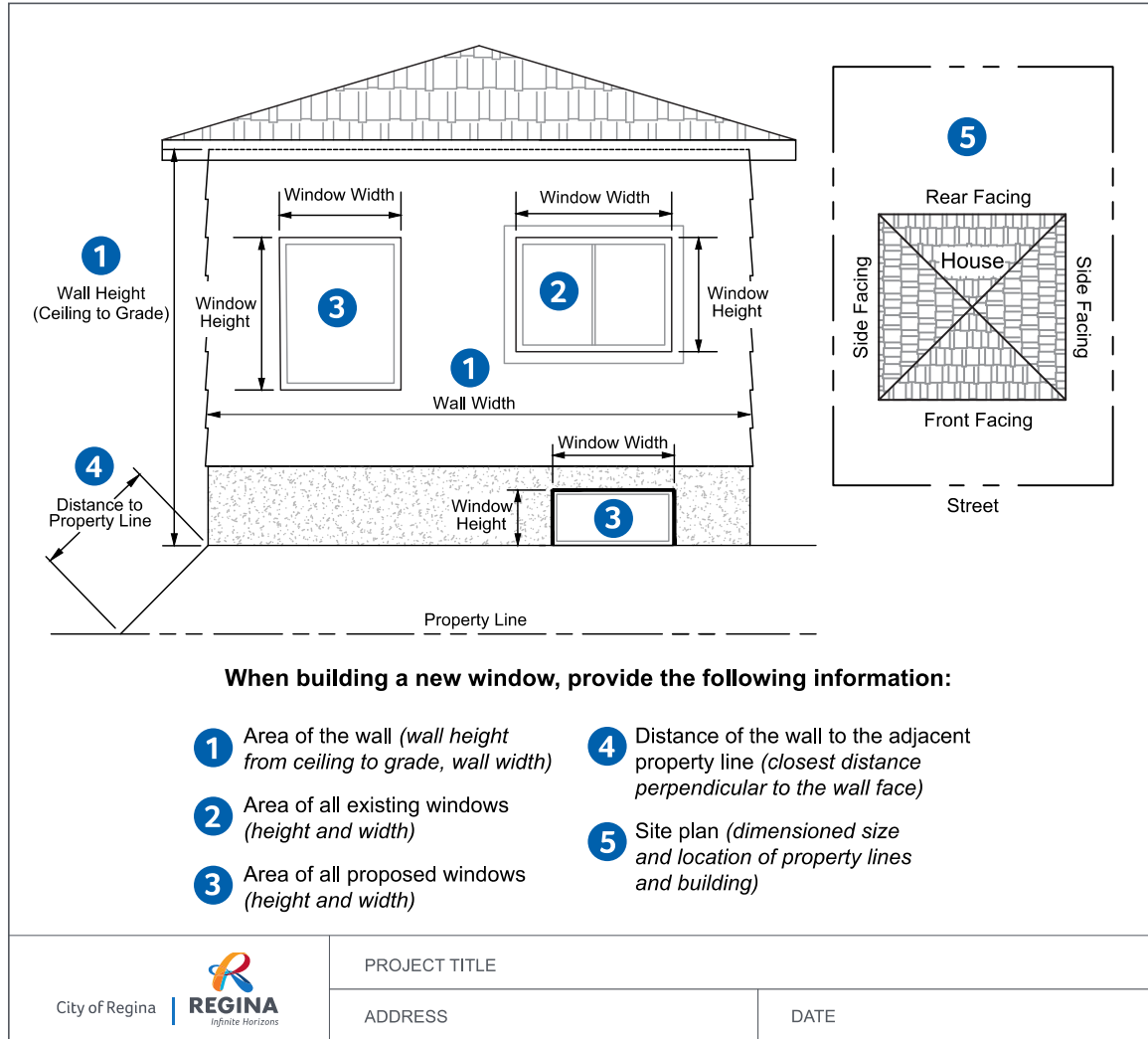

Figure 2 - Sample Window Elevation